

## Pillar of Fire on the right shoulder

Brother Branham is standing at the back of Soul's Harbor Tabernacle in Dallas, Texas, in March 1964. Notice in the photo below that the Pillar of Fire is on his right shoulder. The angel of the Lord always stood on Brother Branham's right side. Because of this, Brother Branham had the prayer lines approach from the right side so they would have to pass by that angel first.

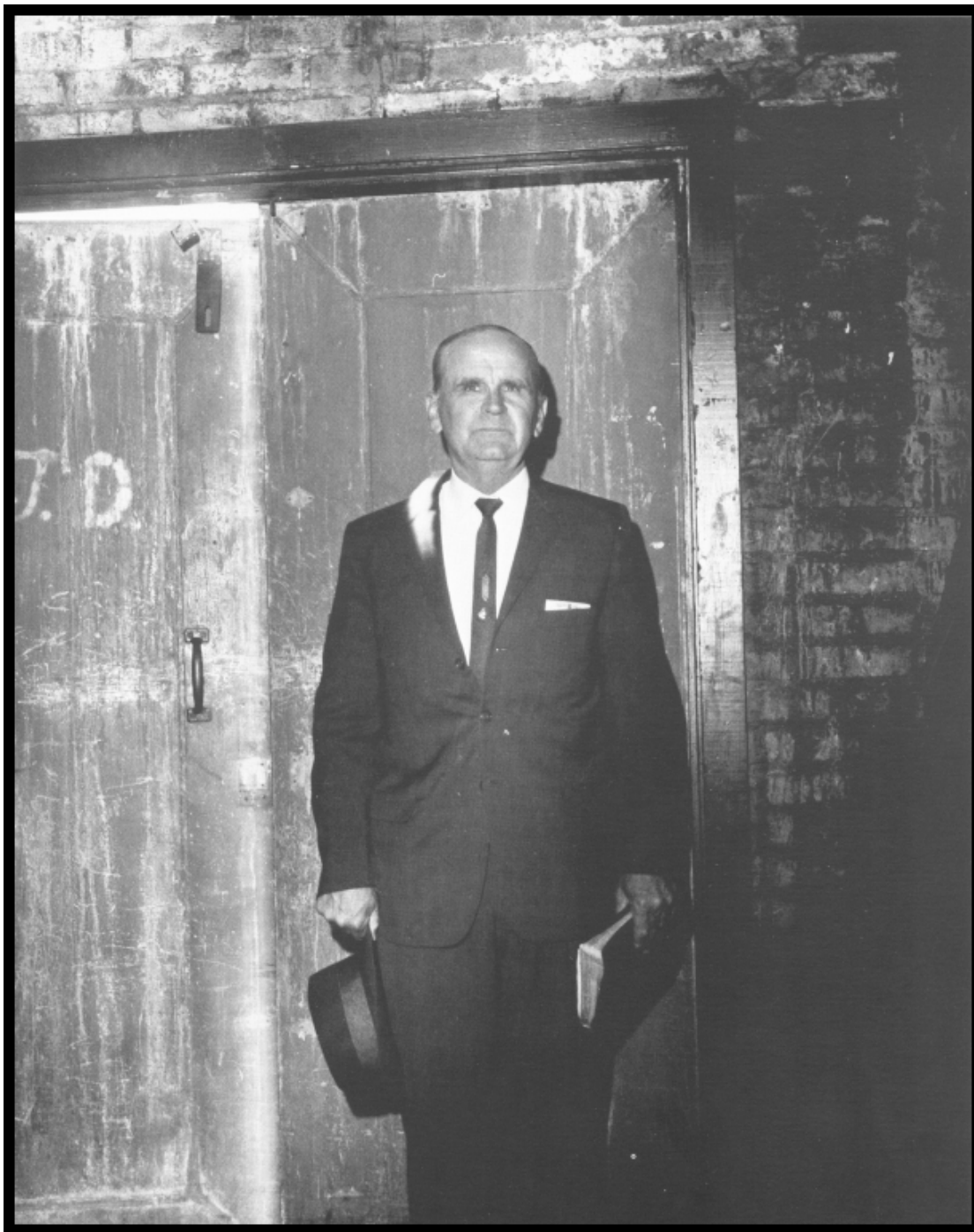

“Now, how many has seen the picture of the angel of the Lord here? ... It always comes in the prayer line to my right side. That's the reason I bring the people that way. I never have a prayer line, 'less it comes from my right...'Cause that's always where He's standing; that always where I see Him, on that side.” [From *Lamb And Dove*, August 5, 1960, Yakima, Washington, edited]